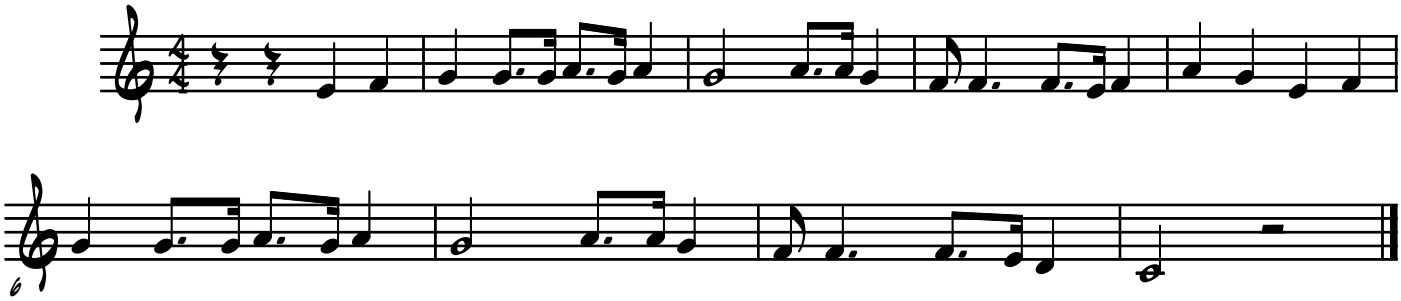Un peixet en el fons de l'estany