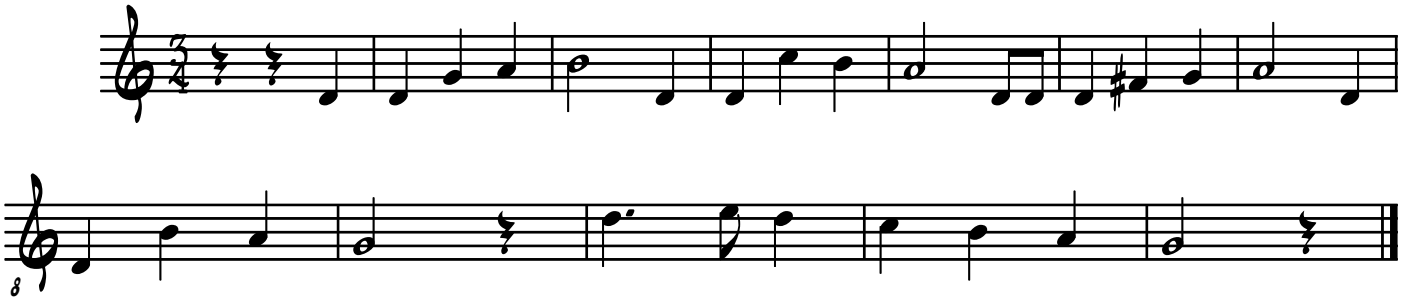Tinc un conill