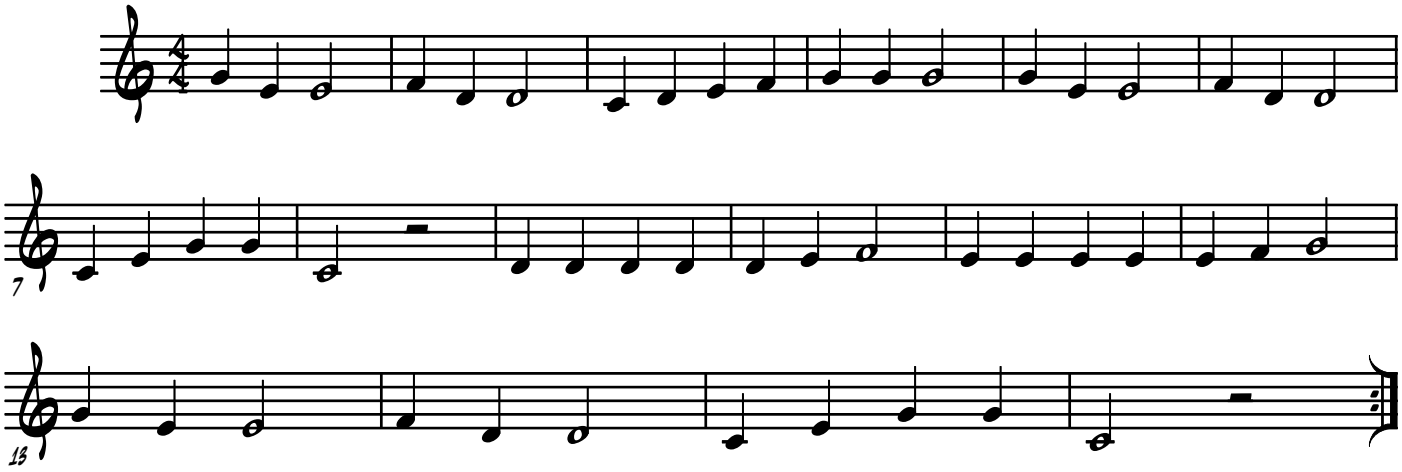QUAN SER R GRAN