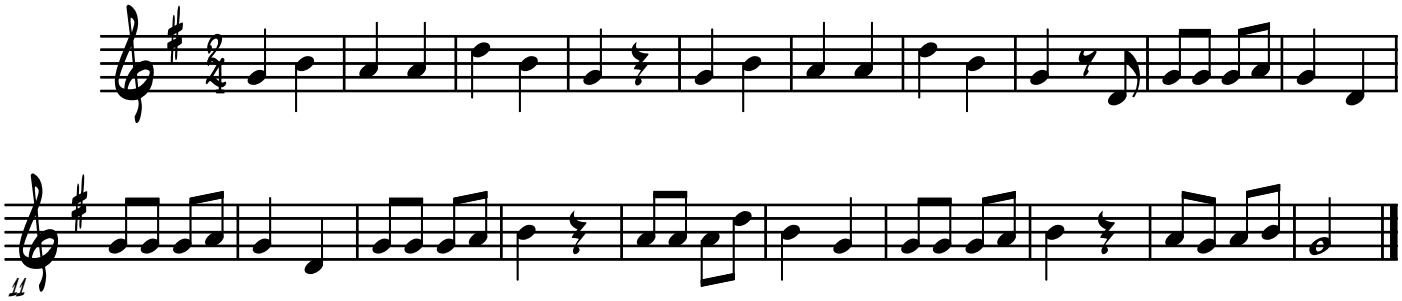Olles olles