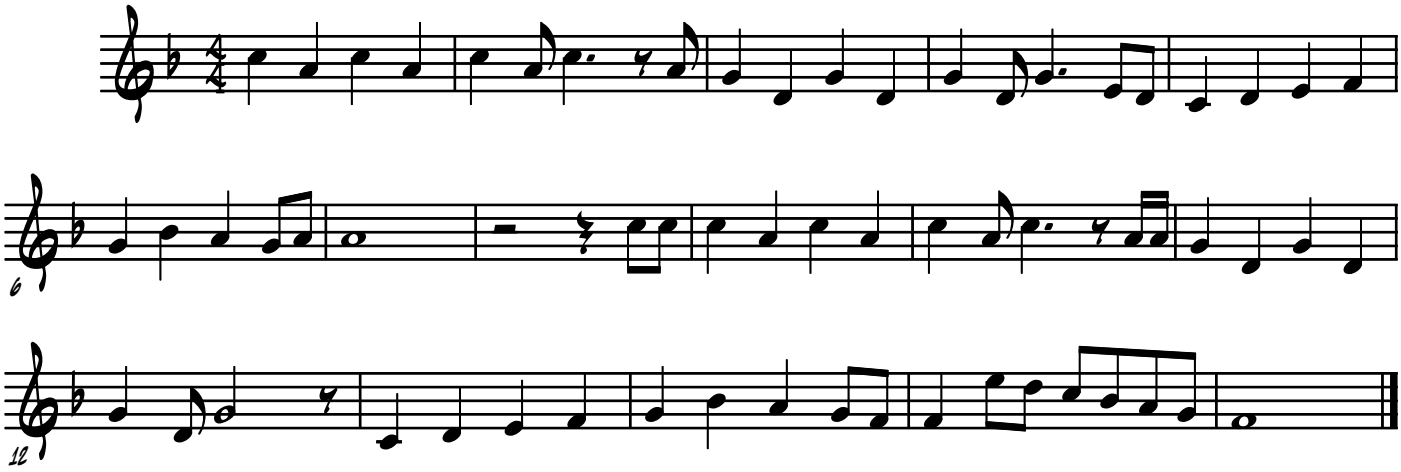La granota tocada del bolet