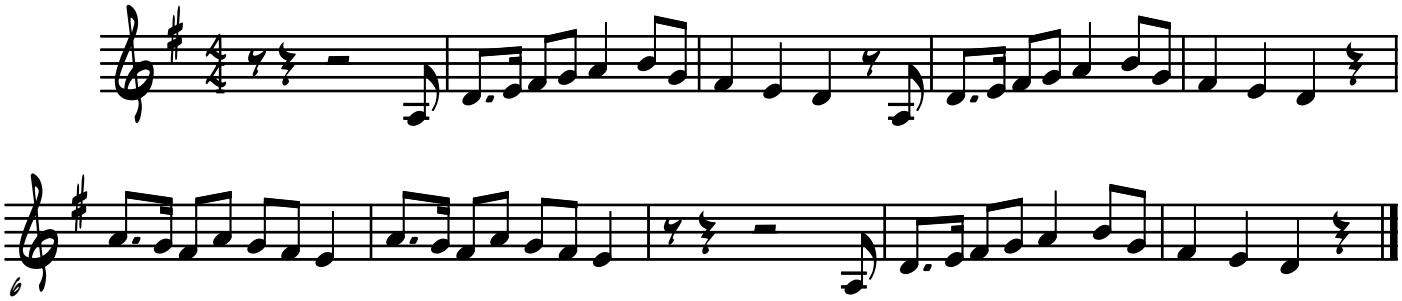Endevinalles