Score

El noble duc de York
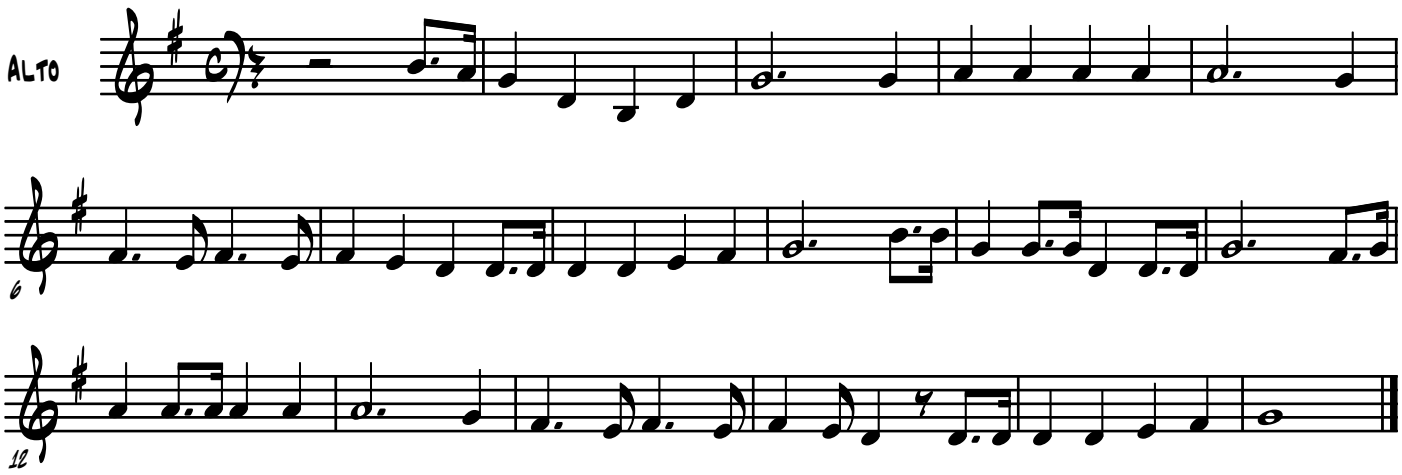
(Composer)