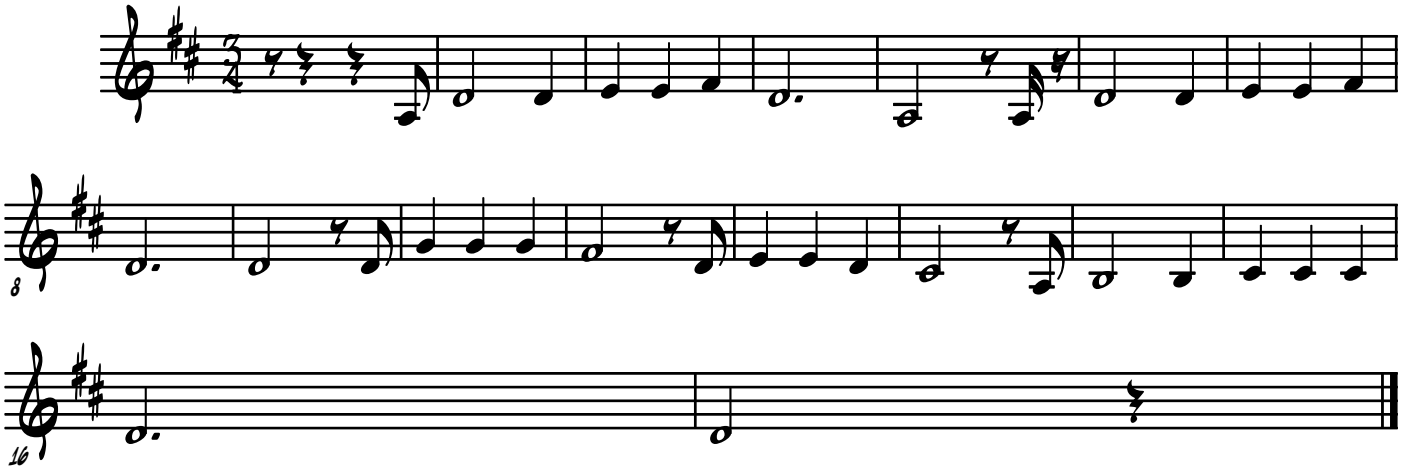De qu[Q] s[O]n fetes les nenes