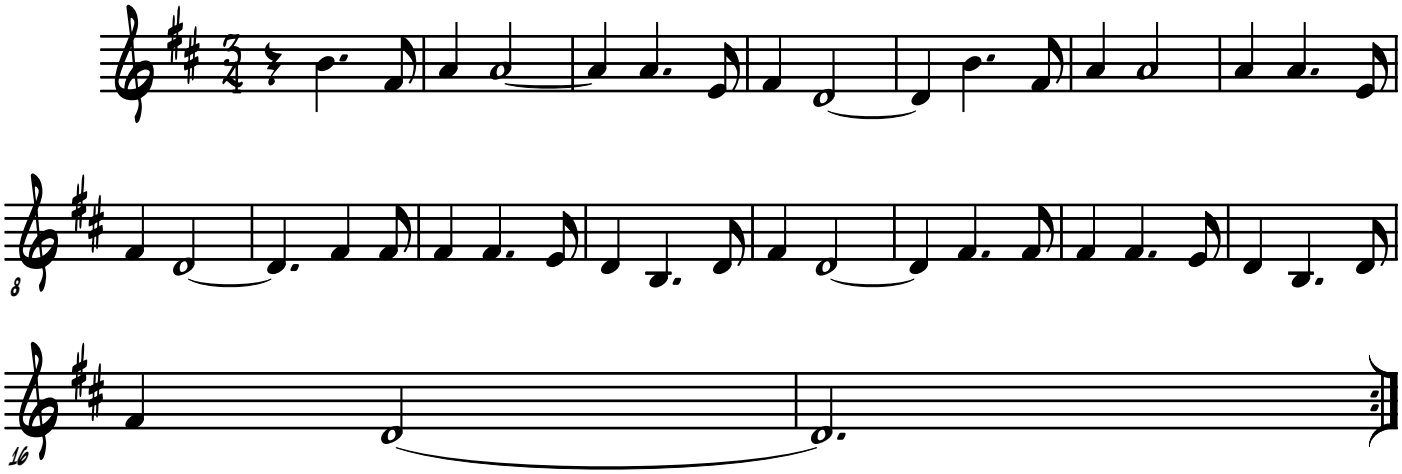Abiyoyo